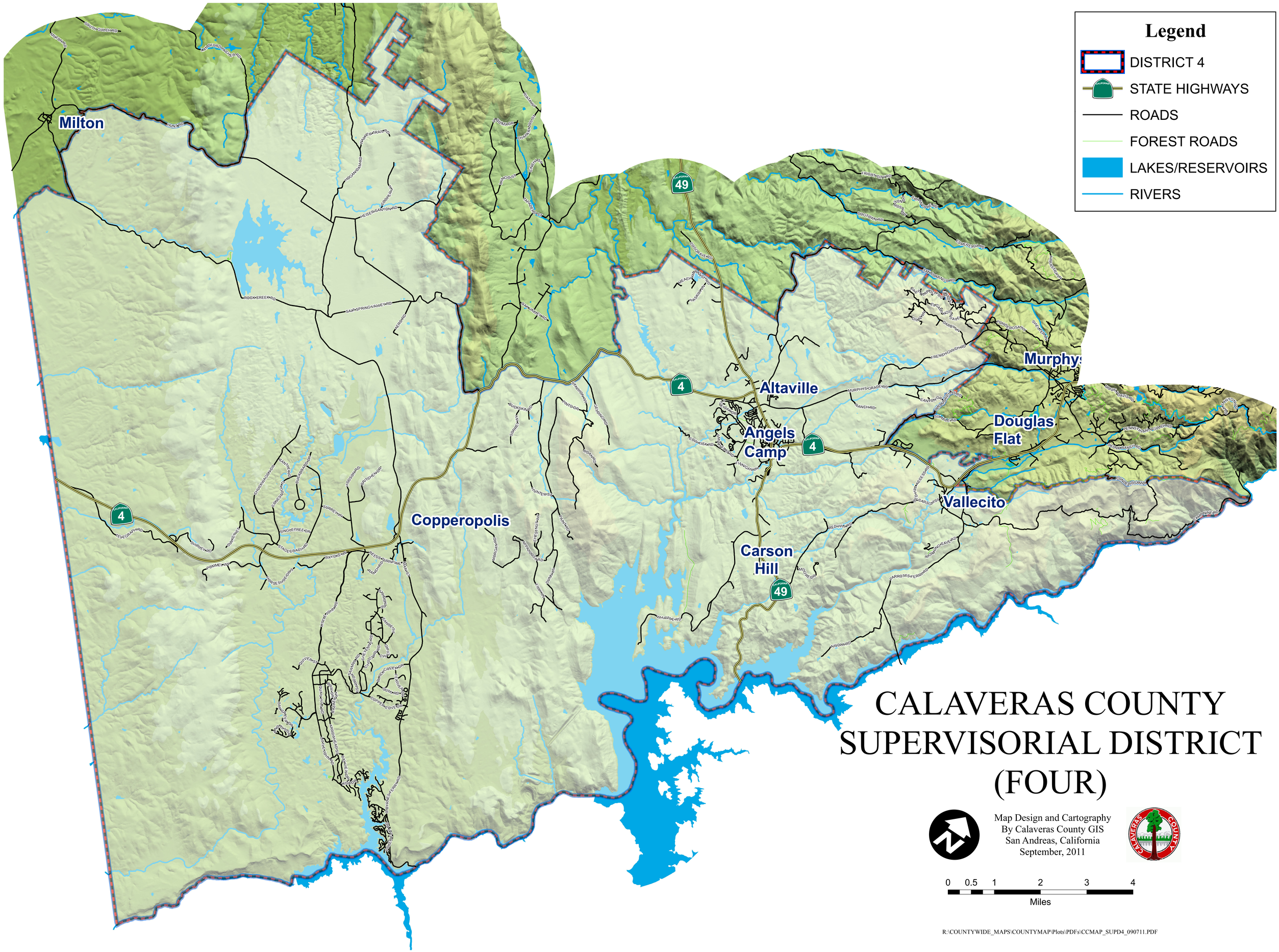
Legend
DISTRICT 4
STATE HIGHWAYS
ROADS
FOREST ROADS
LAKES/RESERVOIRS
RIVERS
Milton
Altaville
Angels Camp
Murphys
Douglas Flat
Vallecito
Copperopolis
Carson Hill
4
49
CALIFORNIA
CALAVERAS COUNTY
SUPERVISORIAL DISTRICT
(FOUR)
Map Design and Cartography
By Calaveras County GIS
San Andreas, California
September, 2011
0 0.5 1 2 3 4
Miles
R:\COUNTYWIDE_MAPS\COUNTYMAP\Plots\PDFs\CCMAP_SUPD4_090711.PDF