CALAVERAS COUNTY SUPERVISORIAL DISTRICT (FIVE)

Map Design and Cartography
By Calaveras County GIS
San Andreas, California
September, 2011

0 0.20.4 0.8 1.2 1.6
Miles
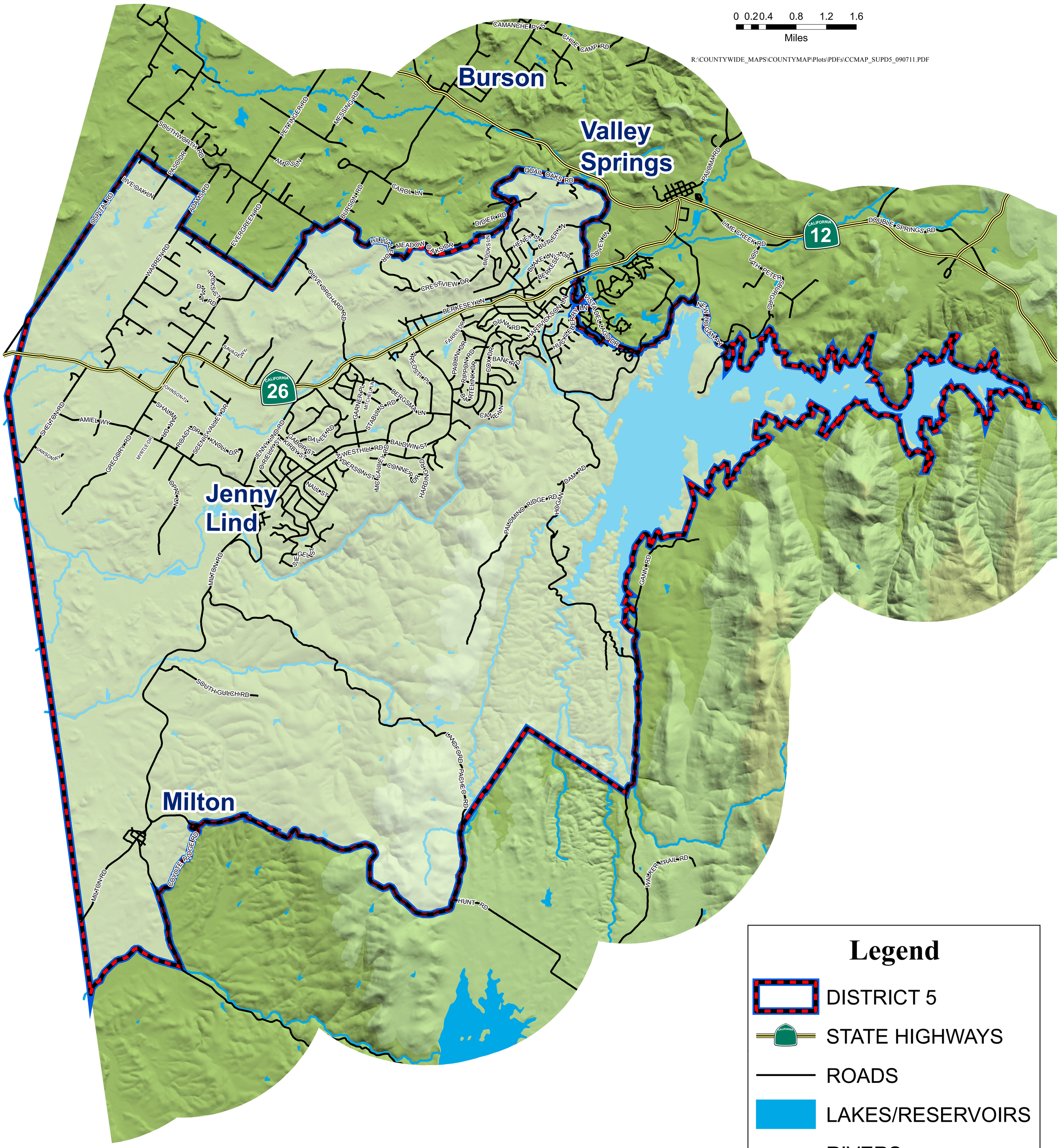
R:\COUNTYWIDE_MAPS\COUNTYMAP\Plots\PDFs\CCMAP_SUPD5_090711.PDF